

Sveinn Eythorsson

The first Guitar Milestone

Classical Guitar Primer

The Guitar School - Iceland
www.classical-guitar-school.com

Drawings: Jean Antoine Posocco

Copyright © 2000 Sveinn Eythorsson - Iceland

www.classical-guitar-school.com

The notes G, F and E on first string

1

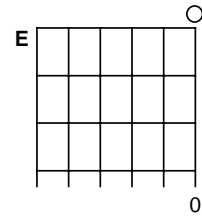
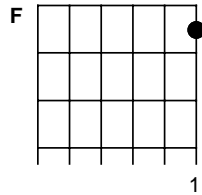
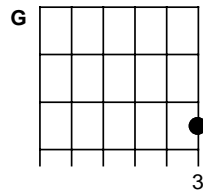

The notes D, C and H on second string

2

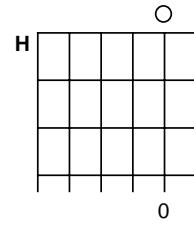
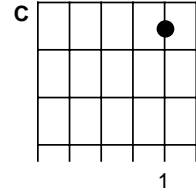
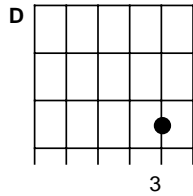

The notes A and G on third string

3

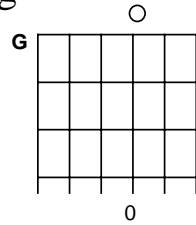
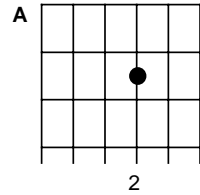

The notes F, E and D on fourth string

4

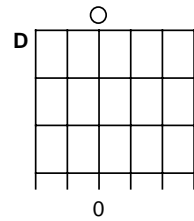
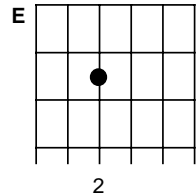
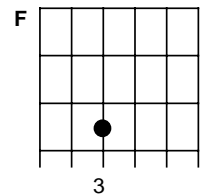

The notes C, H (B) and A on fifth string

5

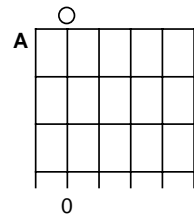
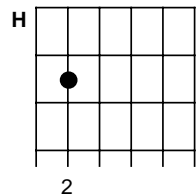
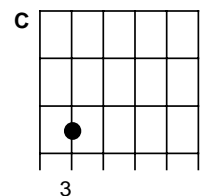

The notes G, F and E on sixth string

6

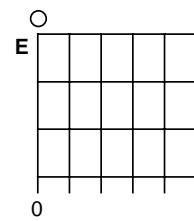
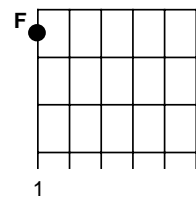
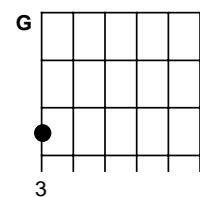

The notes G, F and E

Scale no. 1

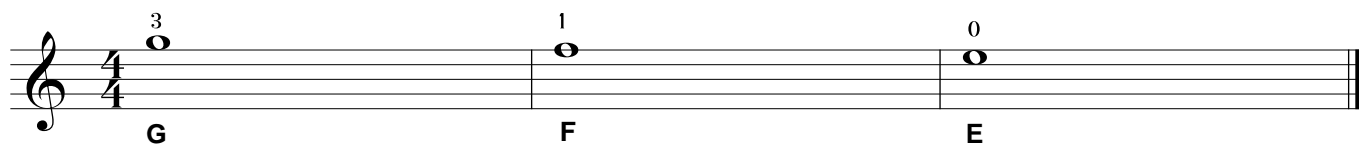

Study no. 1

Whole note

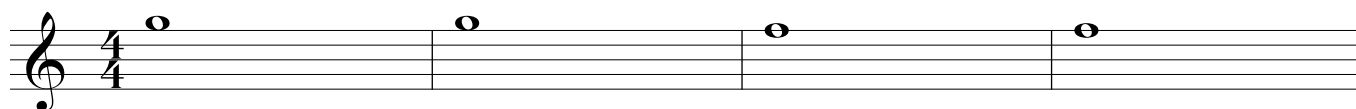

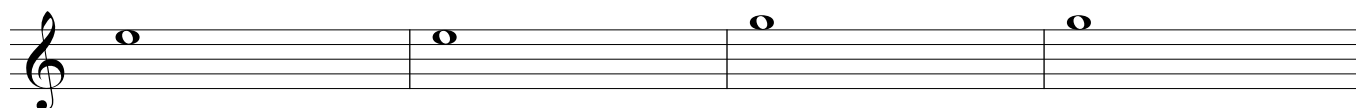

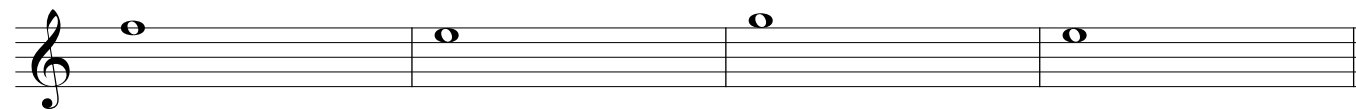

Study no. 2

Half note

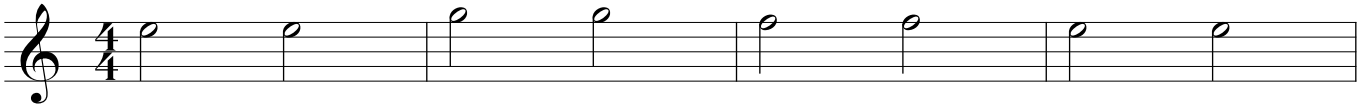

Study no. 3

Study no. 4

Quarter note

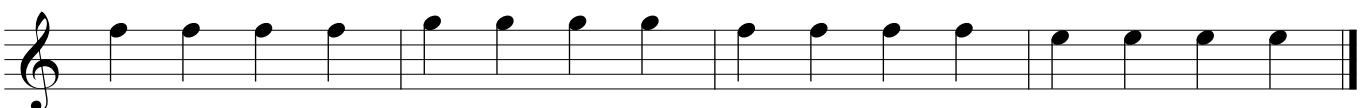
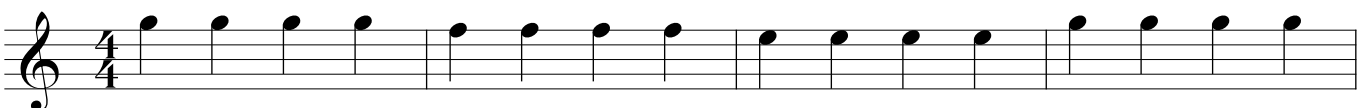

Study no. 5

Study no. 6

Study no. 7

The note D

Scale no. 2

Study no. 8

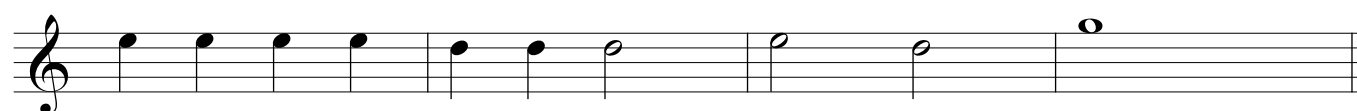
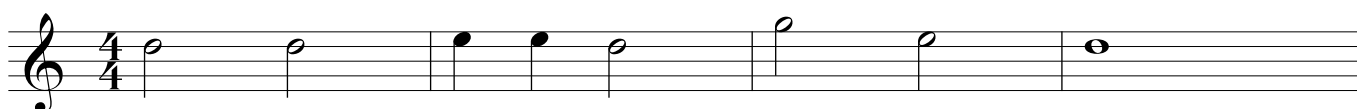

Study no. 9

Repeat

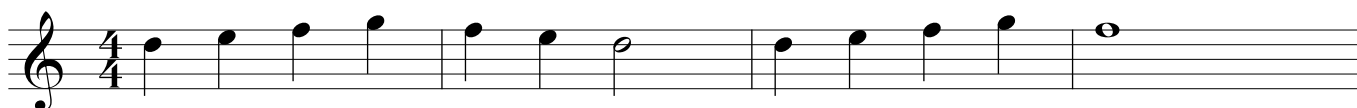

The note C

Scale no. 3

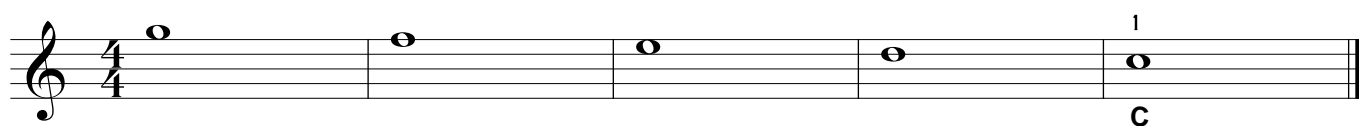

Study no. 10

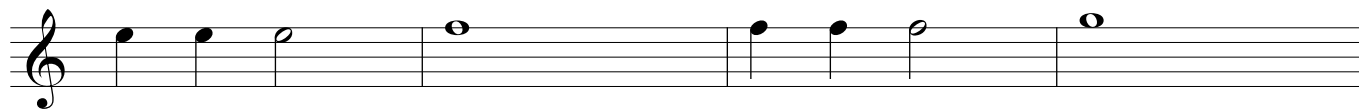
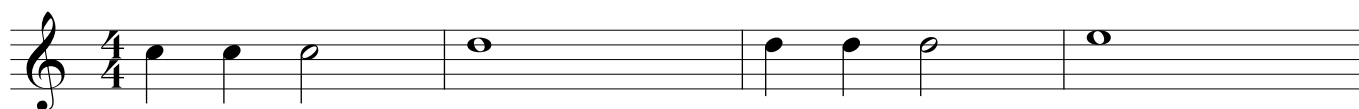

Looking at the clouds

Andantino

Student

Teacher

At my grandparents

Half rest

Moderato

The note G

Scale no. 6

Study no. 14

Dreamland

Two notes at the same time

Andante

On skies

Andantino

Eythor Thorlaksson

All in a play

Moderato

Traditional

Study no. 17

Eighth note

Study no. 18

Study no. 19

Changes

Andante

A journey to the wilderness

Eythor Thorlaksson

Andante

Waltz

Eythor Thorlaksson

Andantino

The note F

Scale no. 7

Scale no. 7 is presented in two staves of music. The first staff begins with a treble clef and a 4/4 time signature. It contains six measures of music. The notes are: C4 (half note), D4 (quarter note), E4 (quarter note), F4 (quarter note), G4 (quarter note), and A4 (quarter note). Fingerings are indicated above the notes: *i* for C4, *m* for D4, *i* for E4, *m* for F4, *i* for G4, and *m* for A4. The final measure contains a whole note F4 with a triplet '3' above it and a dynamic marking *p* below it. The second staff continues the scale from D4 to A4. It begins with a dynamic marking *p* below the first note. The notes are: D4 (quarter note), E4 (quarter note), F4 (quarter note), G4 (quarter note), A4 (quarter note), and B4 (quarter note). Fingerings are indicated above the notes: *i* for D4, *m* for E4, *i* for F4, *m* for G4, *i* for A4, and *m* for B4. The final measure contains a whole note B4 with a dynamic marking *m* below it.

Study no. 20

Study no. 20 is presented in three staves of music, all in a treble clef and 4/4 time signature. The first staff contains four measures: C4 (half note), D4 (half note), E4 (half note), and F4 (half note). The second staff contains four measures: G4 (quarter note), A4 (quarter note), B4 (quarter note), and C5 (quarter note). The third staff contains four measures: D5 (quarter note), E5 (quarter note), F5 (quarter note), and G5 (quarter note). The final measure of the third staff contains a whole note G5 with a dynamic marking *p* below it.

The note D

Scale no. 9

Study no. 22

"Signir sól"

Traditional

Allegro

Fishing

Eythor Thorlaksson

Adagio

1 2 3
p *p* *p*

3 3

3 1 3 1 0 2

3 1

The note C

Scale no. 10

Study no. 23

Eighth rest

Study no. 24

The note H

Scale no. 11

Study no. 25

Trip to the forrest

H on third string (band 4)

Eythor Thorlaksson

Adagio

Lullaby

Eythor Thorlaksson

Andante

The note G

Scale no. 13

Scale no. 13

A B C D

J. P. Rameau

A B C D

J. P. Rameau

Verse for a walk

Eythor Thorlaksson

Andantino

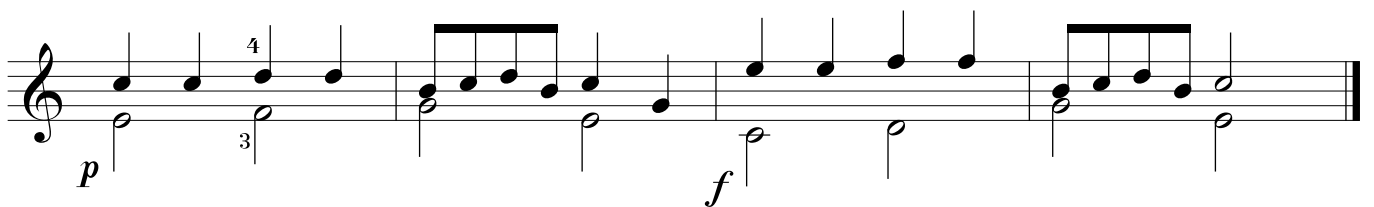
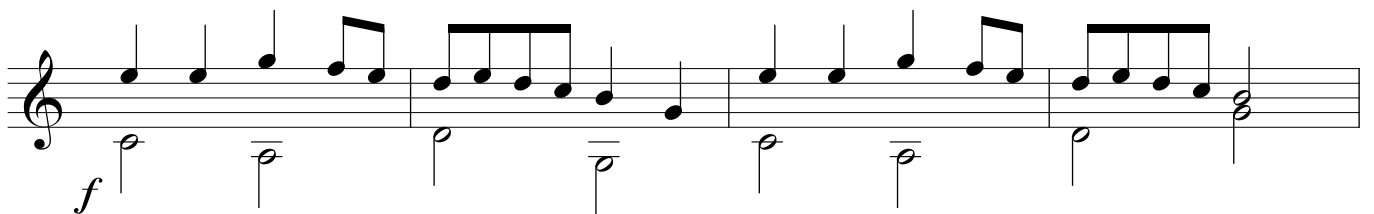
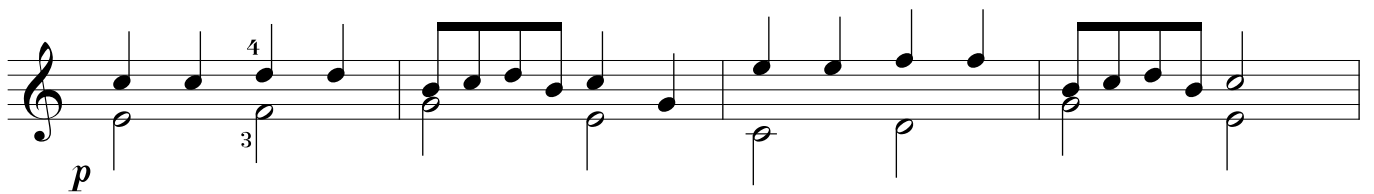
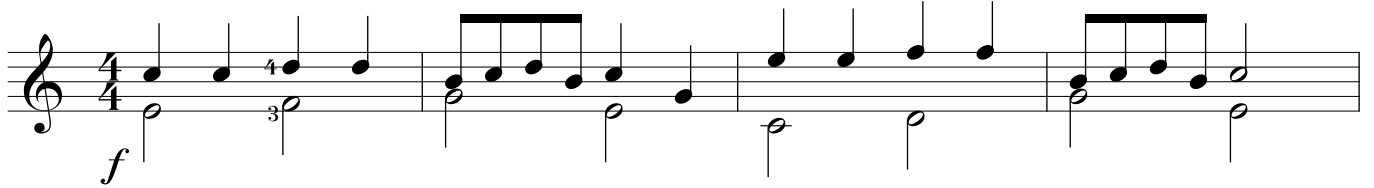

The note F

Scale no. 14

Study no. 28

The note E

Scale no. 15

Study no. 29

As we play

Moderato

Accidentals

Sharp

Natural

Scale no. 16

Chromatic scale

0 1 2 3 4 0 Aís Cís Dís Fís

Gís Aís Cís Dís Fís Gis

Study no. 30

Tie

Study no. 31

Fairy dance

Andante

Greensleeves

Traditional

Andante
