

Gabriel Fauré

Pavane

Arrangement for 4 guitars

by Sveinn Eythorsson

GUITAR QUARTET

Pavane

Gabriel Fauré

Arr. Sveinn Eythorsson

VII

Adagio

X

VII

X

16 A II

21 IV

26 B VII

31 X VII

pp

mf

pp

36 C

p

mf

f

41 D V

p

ff

p

ff

ff

mf

46

V 4

ff

ff

ff

ff

51

III

E

I

ff

ff

ff

ff

ff

56

II

p

pp

pp

p

61 *espress.*

66 *p dolce* *p dolce* *pp* *mp* *p*

F VII

71 *p* *f* *p* *f* X

76

p *p* *p* *p*

espress. *dolce*

2 3 4 3 1 1 4
2

81

p *p* *p* *p*

sfz *sfz* *p* *dolce*

86

sfz *p* *pp* *p* *pp* *p* *pp*

espress. *dolce*

3

Pavane

I

7

91

IV VII VII

pp *p* *p* *pp*

96

XI

p *p* *p* *p* *p*

101

X V VII VII

pp *pp* *pp* *pp* *pp*

Guitar 1

Pavane

36 C

p

41 D V 4

p *ff* 2

47 V 4

ff 2

51 III E I

ff 2 *ff*

56 II

p 3 3

61 *espress.*

3 3

66 F VII

p *p* dolce

Guitar 2

Pavane

Arr. Sveinn Eythorsson

Gabriel Fauré

Adagio

5

p

4

14

p *pp*

3

23

mf

29

35

mf *mf* *f*

41

p *ff* *ff*

48

ff

A

B

C

D

Guitar 3

Pavane

Arr. Sveinn Eythorsson

Gabriel Fauré

Adagio

pp

5

10

15 **A**

20

25 **B**

mf

30

35 *pp* **C**

40 **D**

p *ff*

45 *ff*

50

E
ff *pp*

60

65 **F** *pp*

70 *f*

75 **G** *p* *espress.*

80

85 **H** *pp*

90 **I** *pp*

96

VII *pp*

Guitar 4

Pavane

Arr. Sveinn Eythorsson

Gabriel Fauré

Adagio

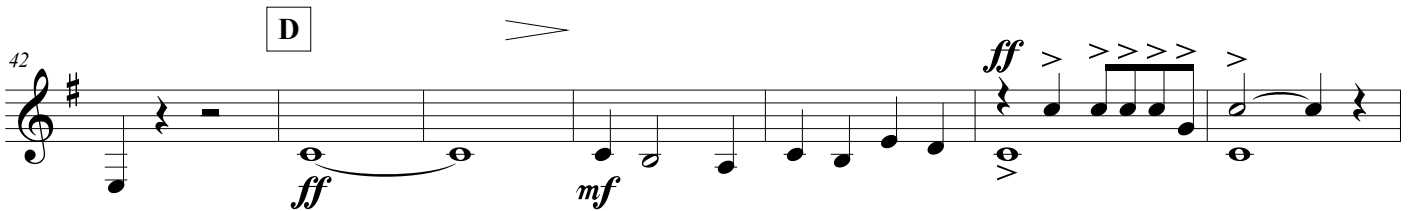
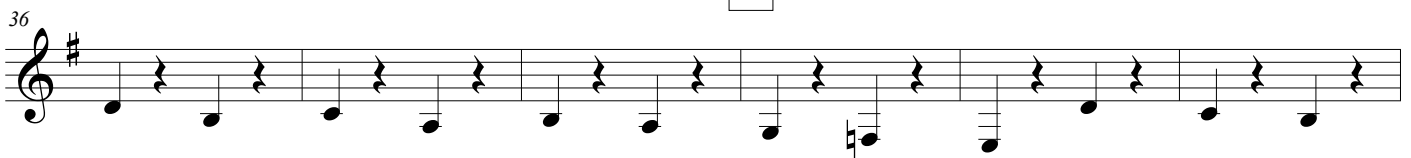
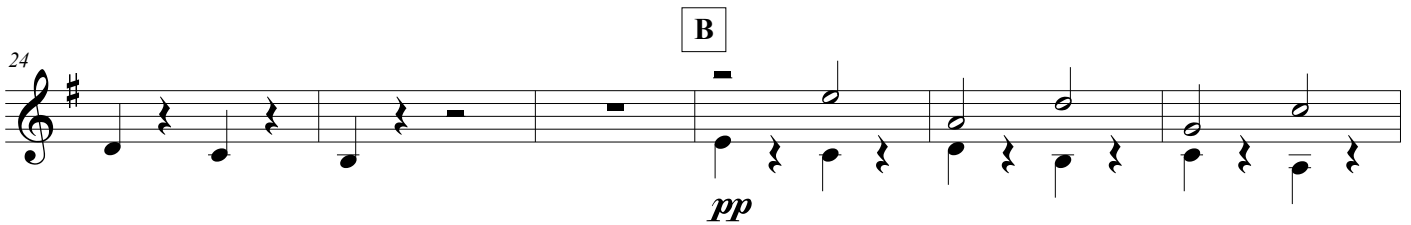
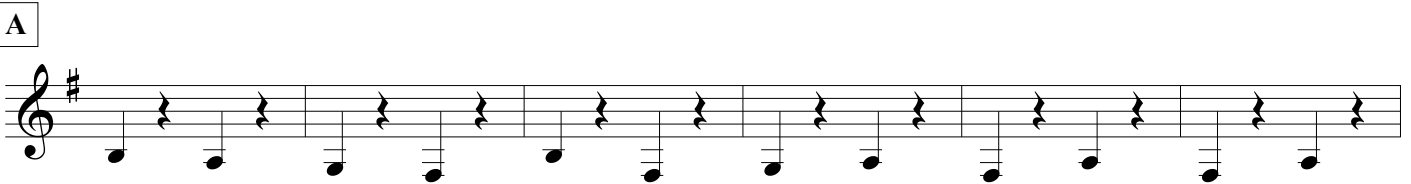
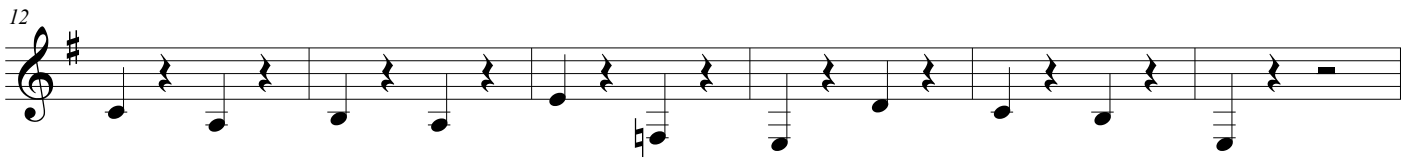
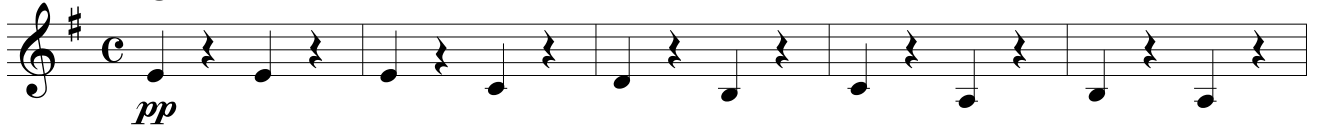

