

GUITAR MOMENT

COLLECTION OF WORKS FOR GUITAR
BY DIFFERENT COMPOSERS

VOLUME 2

Edited and Fingered

by

Eythor Thorlaksson

THE GUITAR SCHOOL - ICELAND

www.classical-guitar-school.com

PARA DETAS

Gaspar Sanz
(1640 - 1710)

Allegro

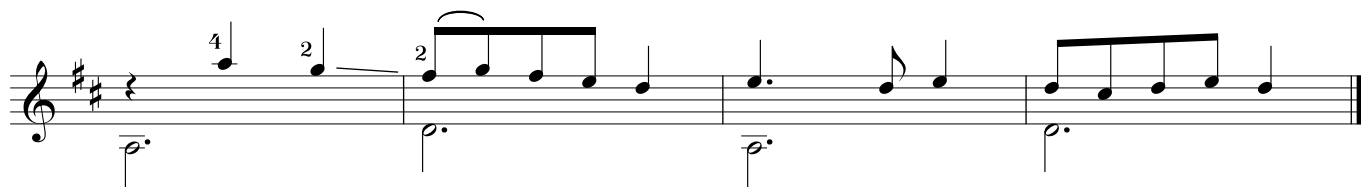
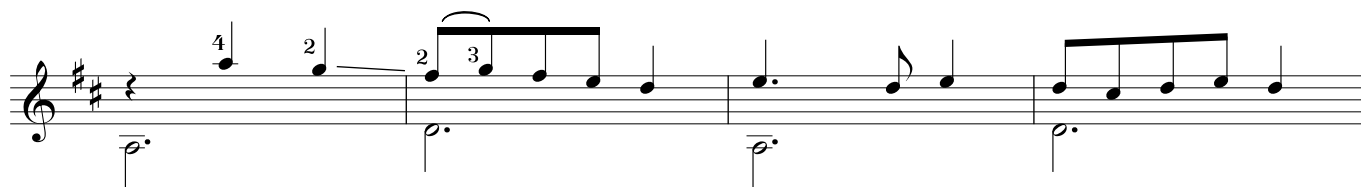
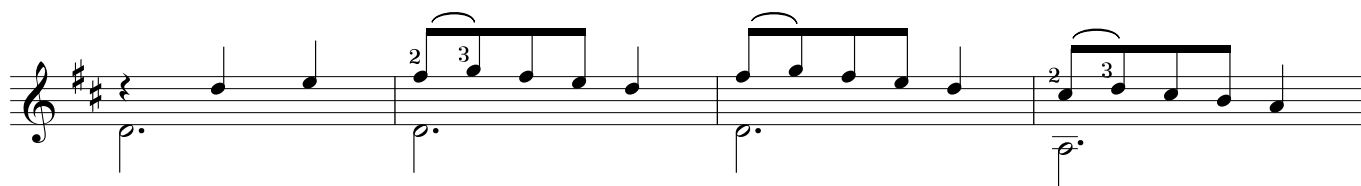
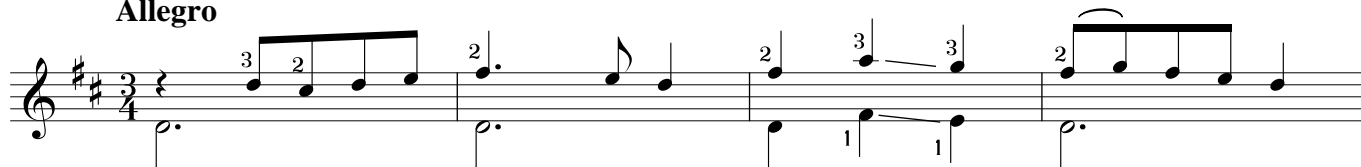

MENUET

Robert de Visée

(1650 - 1720)

Moderato

A TOY

From Jane Pickering Lute book

Anonimo

Con moto

MENUET

Henry Purcell

(1659 - 1695)

Andante

ADAGIO

Anonimo

LARGHETTO

Borghesi

ADAGIO

J. K. Mertz

mp

f

mp

f mp

STUDY

J. K. Mertz

Allegro

VALS

Ferdinando Carulli
(1770 - 1841)

f

p

mp

f *Fine*

mf

p

mf *D. C. al Fine*

SCHERZO

Ferdinando Carulli
(1770 - 1841)

Allegro

HARMONIUS BLACKSMITH

G. F. Handel
(1685 - 1759)

Andante

II-----

II-----

VACAS

Lucas Ruiz de Ribayaz
(Madrid 1677)

Andante con moto

VALS

(Op. 11, nr. 9)

M. Carcassi

(1792 - 1853)

mp 2 4 1 2 1 2 1 4 2 2 1 4 ③

f 2 1 0 4 1 0 4 1 0 ③

mp *Fine*

mf 4 0 4 3 4 1

D. C. al Fine

MENUET

(Op. 21, nr. 12)

M. Carcassi

(1792 - 1853)

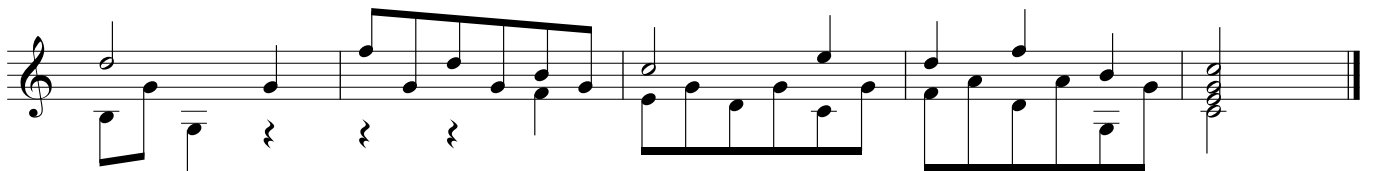
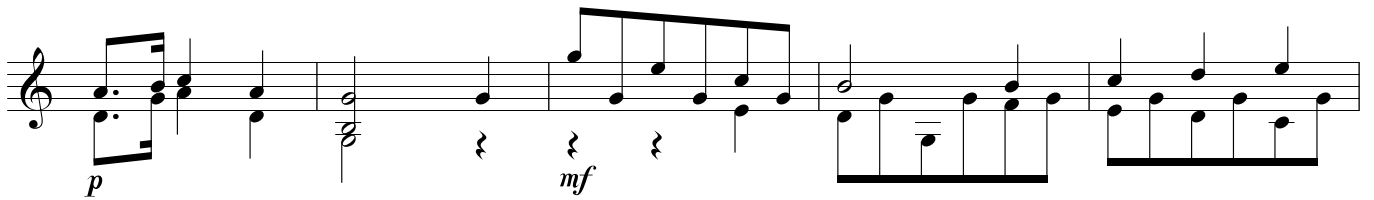
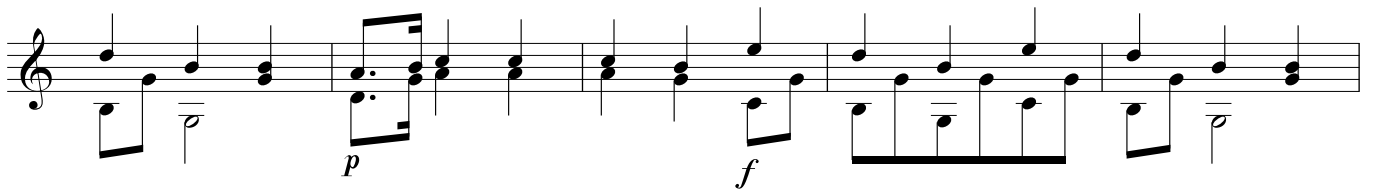
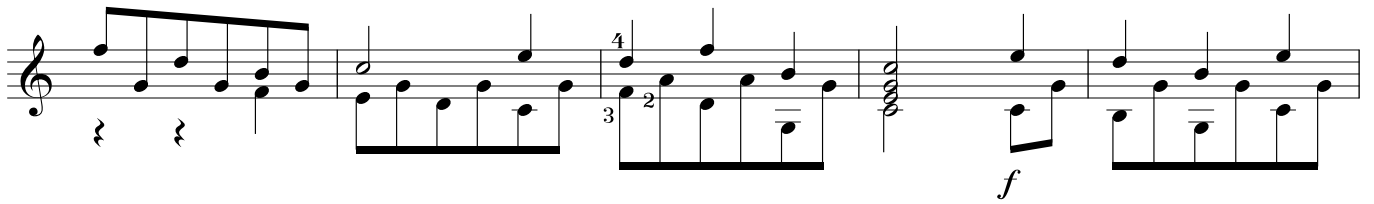
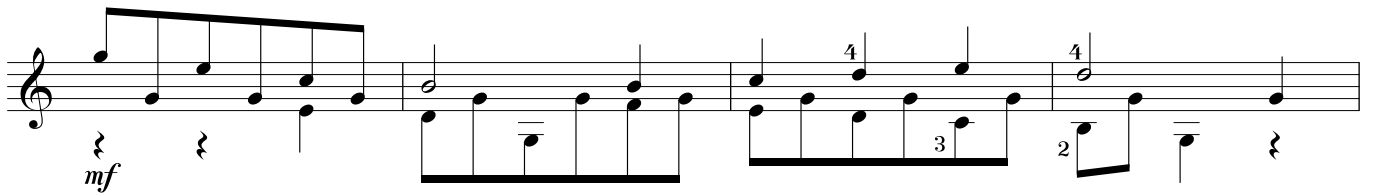
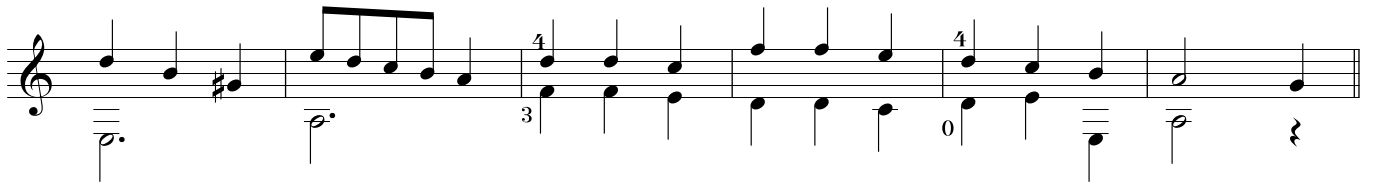
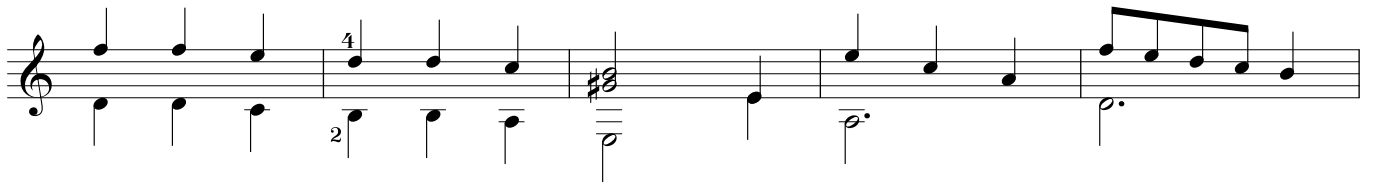

LARGHETTO

Ferdinando Carulli
(1770 - 1841)

mf

p

mf

p

f

VALS ALLEGRETTO

Mauro Giuliani
(1781 - 1829)

Agilmente

mp

mp

f

Fine

mp dolce

f

pp

mf

f

D. C. al Fine

PRELUDE

G. F. Handel
(1685 - 1759)

ANDANTE

(Op. 44, nr. 16)

Fernando Sor

(1778 - 1839)

II-----1

mf

p

cresc. *f* *mf*

1033

VALS

Eythor Thorlaksson

mf

Fine

D. C. al Fine

FANDANGUILLO

Trad. Spanish

SICILIANA

A. Meissonnier

VALS

Eythor Thorlaksson

