

Gabriel Fauré

Pavane

Arrangement for 4 guitars
by Sveinn Eythorsson

GUITAR QUARTET

Pavane

Gabriel Fauré

Arr. Sveinn Eythorsson

VII

Adagio

X

VII

X

16 A II

21 IV

26 B VII

31 X VII

pp
mf
pp
mf
pp

36 C

p
mf
f
mf
f

41 D V

p
p
ff
ff
ff
mf

46

V₄

ff

ff

ff

ff

51

III

E

I

ff

ff

ff

ff

ff

56

II

p

pp

pp

61 *espress.*

66 *F* VII

71 X

76

p *p* *p* *p*

espress. *dolce*

2 3 4 3 1 1 4
2

81

p *p* *p* *p*

sfz *dolce*

86

sfz *p* *pp* *pp*

sfz *p* *pp* *dolce*

espress.

3

Pavane

I

7

91

IV VII VII

pp *p* *p* *pp*

96

XI

p *p* *p* *p* *p*

101

X V VII VII

pp *pp* *pp* *pp* *pp*

Guitar 1

Pavane

36 C

p

41 D V ⁴

p *ff*

47 V ⁴

ff

51 III ^b *ff* E I ^b *ff*

ff *ff*

56 ^b *3* II *p* ^b *3*

p

61 *espress.*

espress.

66 F VII *p dolce*

p *p dolce*

Guitar 2

Pavane

Arr. Sveinn Eythorsson

Gabriel Fauré

Adagio

5

p

4

14

p

pp

23

mf

29

35

mf

mf

f

41

p

ff

ff

48

A

B

C

D

Guitar 2

Pavane

E

54

ff

61

p

F

p dolce

75

p

82

sfz

I

H

dolce

96

p

Guitar 3

Pavane

Arr. Sveinn Eythorsson

Gabriel Fauré

Adagio

pp

5

10

15 **A**

20

25 **B**

mf

30

35 *pp* **C**

40 **D**

p *ff*

45 *ff*

50

E
ff *pp*

60

65 **F** *pp*

70 *f*

75 **G** *p* *espress.*

80

85 **H** *pp*

90 **I** *pp*

96

VII *pp*

Guitar 4

Pavane

Arr. Sveinn Eythorsson

Gabriel Fauré

Adagio

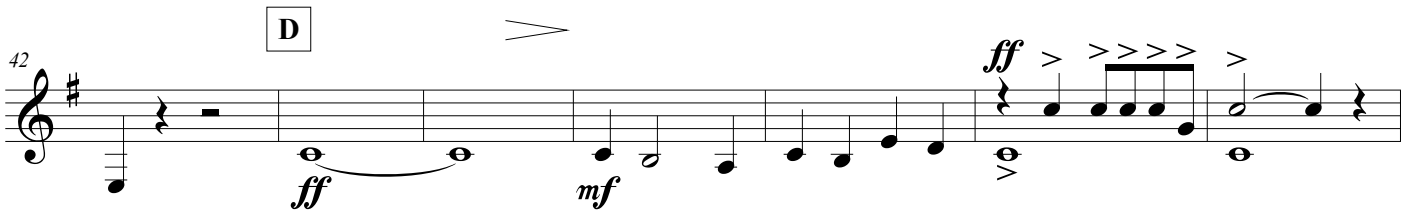
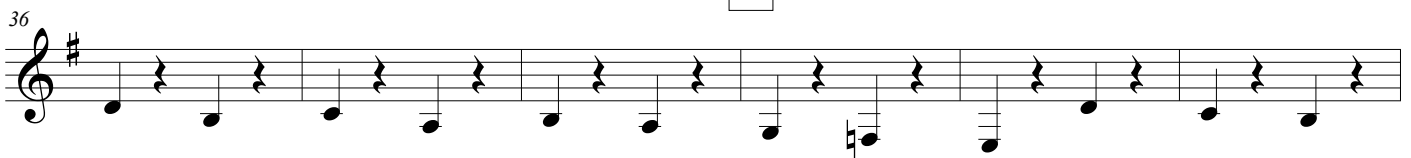
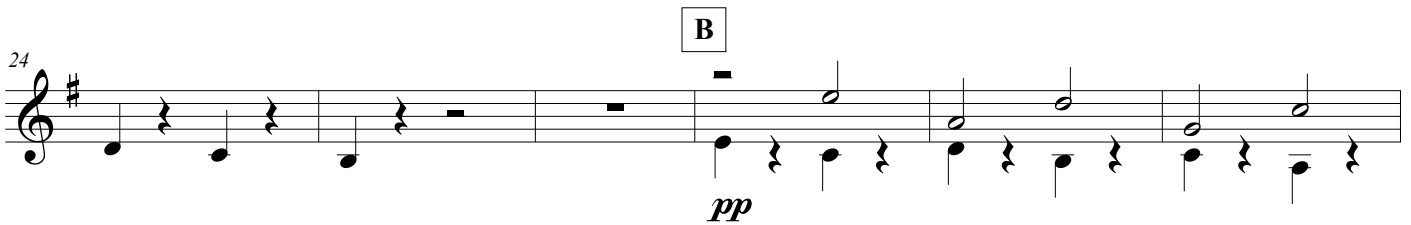
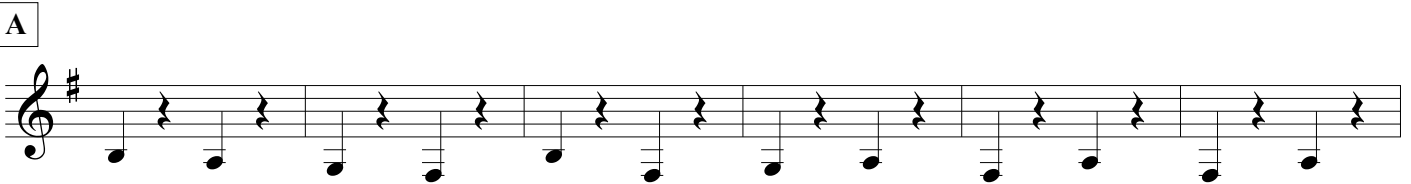
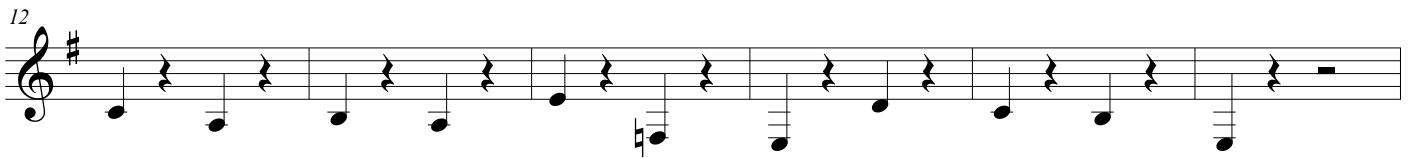
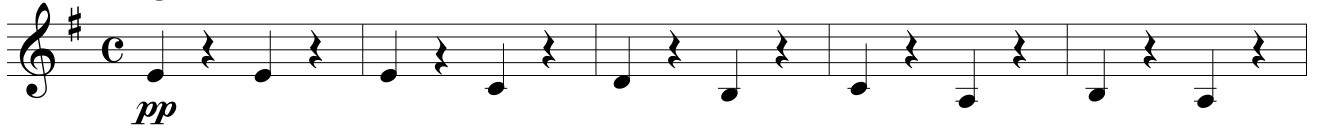

